Clay County Zoning Map 2007

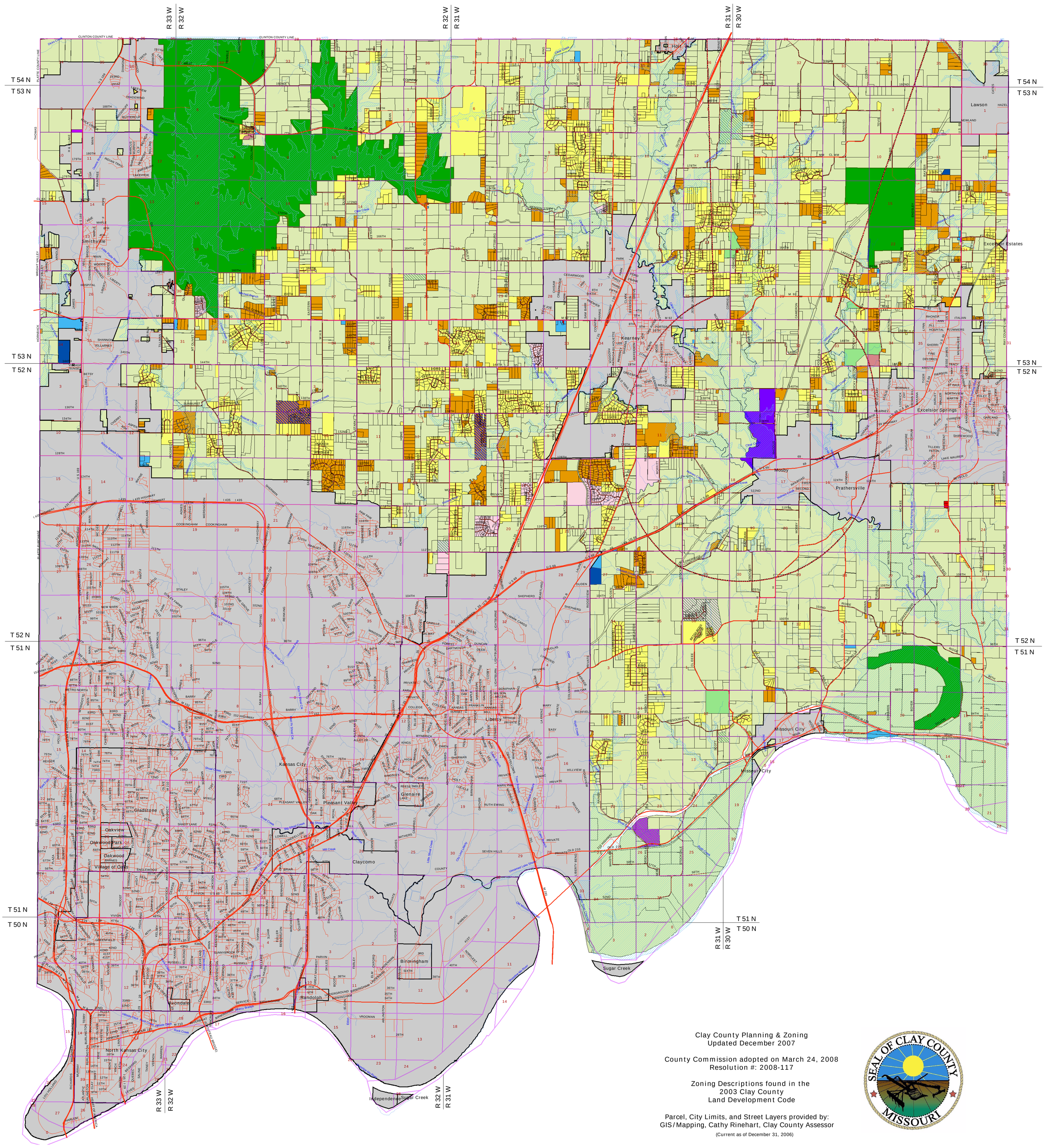

Clay County Planning & Zoning
Updated December 2007

County Commission adopted on March 24, 2008
Resolution #: 2008-117

Zoning Descriptions found in the
2003 Clay County
Land Development Code

Parcel, City Limits, and Street Layers provided by:
GIS/Mapping, Cathy Rinehart, Clay County Assessor
(Current as of December 31, 2006)

SEAL OF CLAY COUNTY MISSOURI

Map Legend

- Highway
- Roads
- Rivers & Streams
- Floodplain
- Parks
- Airport Area Overlay
- City Limits (2007)
- Agricultural (AG)
- Residential Rural (R-1)
- Residential Low Density (R-1A)
- Residential Urban (R-1B)
- Residential Multi-Unit (R-3)
- Neighborhood Commercial (C-1)
- Community Commercial (C-2)
- Community Services (C-3)
- Limited Industrial (I-1)
- General Industrial (I-2)
- Open Space/Park/Public Uses (OP)
- Residential Low Density/Conservation (R-1A/CD)
- Agricultural/Planned Unit Development (AG/PUD)
- Residential Urban/Planned Unit Development (R-1B/PUD)
- Limited Industial/Planned Unit Development (I-1/PUD)
- Residential Low Density/Limited Industrial/Planned Unit Development (R-1A/I-1/PUD)
- Residential Urban/Community Commercial/Planned Unit Development (R-1B/C-2/PUD)

5

0 0.5 1 2 3 4 Miles

1 inch equals 3,000 feet

Map Document: (G:\GIS\Project_Files\Zoning_Map-42x60_P.mxd)
7/30/2008 -- 11:03:20 AM