Clay County Official Zoning Map - 2015

Planning & Zoning Department

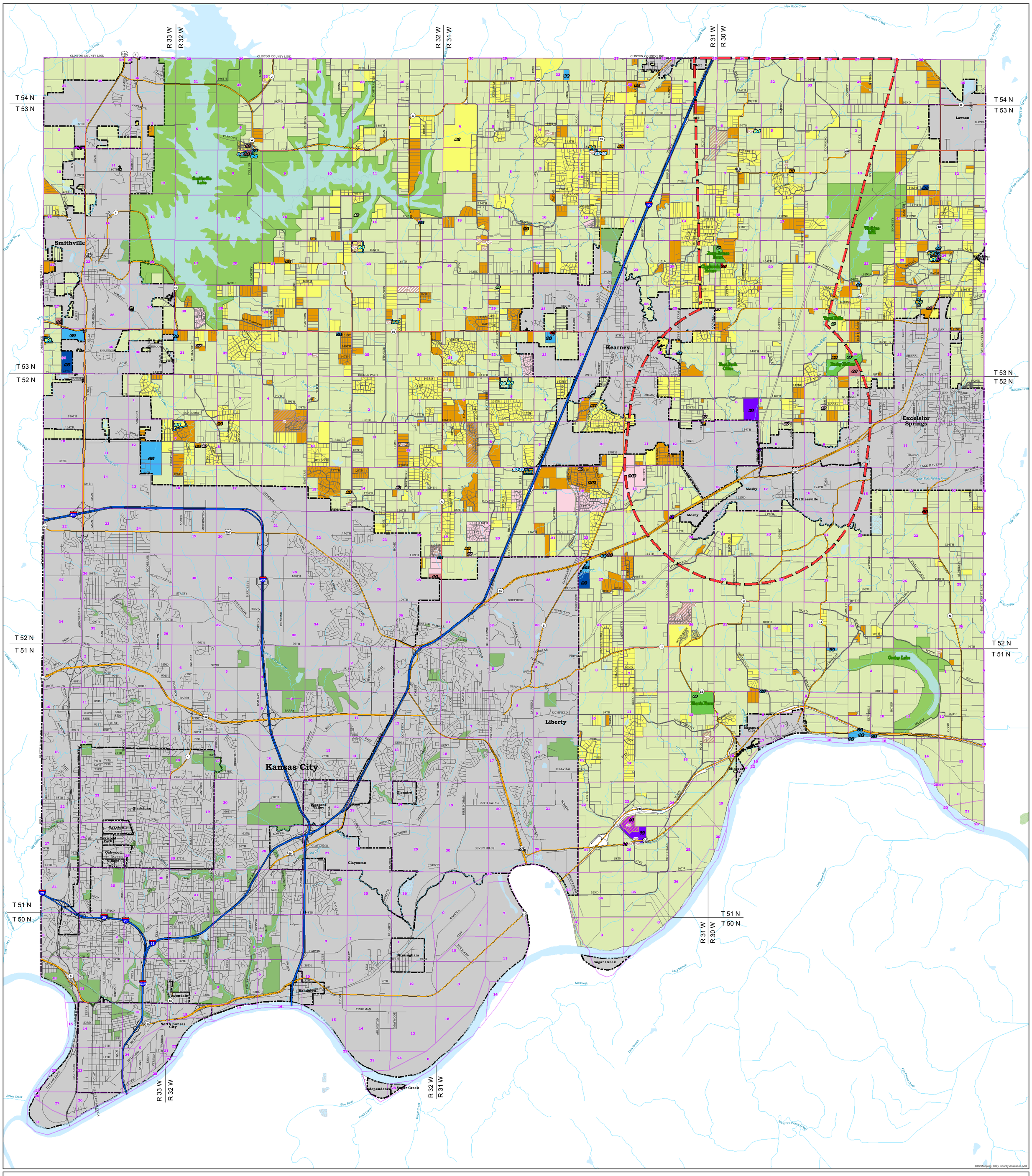

N
W E
S

0 0.5 1 2 3 4 Miles

1 inch = 3,000 feet

Map Legend

Roads
- Interstates
- Highways
- Local Roads
- Highway Ramps
- Parks
- 2015 City Limits
- parcel
- Rivers (Local)
- Floodplain

Overlay Districts
- CD/POD/PUD
- Airport Area Overlay

Rezoning Cases (2015)
- AG
- C-2
- C-3
- I-1
- R-1
- R-1A/R-5
- R-1B/RU

Zoning Districts (2014)
- AG
- R-1
- R-1A/R-5
- R-1B/RU
- R-3
- C-1
- C-2
- C-3
- I-1
- I-2
- OP

SEAL OF CLAY COUNTY MISSOURI

Clay County Planning & Zoning Department

(Zoning Districts current as of December 31, 2015)

Zoning Descriptions found in the 2011 Clay County Land Development Code

Parcel Layer provided by:
GIS/Mapping, Cathy Rinehart, Clay County Assessor

(Current as of December 31, 2015)

Date: 12/1/2016 Path: G:\GIS\Project_Files\Zoning_Map\2\60_P.mxd